

OFFICE OF THE EXECUTIVE ENGINEER PWD CITY DIVISION BIKANER

No.

614

Date: 23-5-2022

To,

Flourish International
School Bikaner

Subject

:-

Regarding Safety Certificate of Flourish International
School Bikaner

Ref.

:-

1. Your office letter No dated

2. Ref. of depositing fee : received Banker's cheque no. -
004043 dated 09-05-2022 for Rs. 3000/-

Sir,

It is to inform that above building has been inspected by Assistant Engineer PWD City Sub-III Bikaner vide his letter No. 42 dated 19-5-22 On the basis of formal recommended by you & affidavit furnished by owner, it is to certify that this Building is safe for school/college/Dispensary/Office/other activities. This Certificate is valid for a period (Three) year from date of issuing the certificate. Subject to regular upkeep and satisfactory Annual maintenance by school/College/Dispensary/Office/other owner. Other than RCC/Stone Patti any other temporary roofing treating as unsafe.

Note: This certificate will stand void automatically, if the building is used for any other purpose other than the school/Office activities at any time during the year.

Your's faithfully

Executive Engineer
PWD City Division Bikaner

No: -

Date: -

Copy following for information and n/a please

1. The Assistant Engineer PWD City Sub Div III Bikaner.

Executive Engineer
PWD City Division Bikaner

FLOURISH INTERNATIONAL SCHOOL, CAMEL FARM ROAD, BIKANER



SITE PLAN

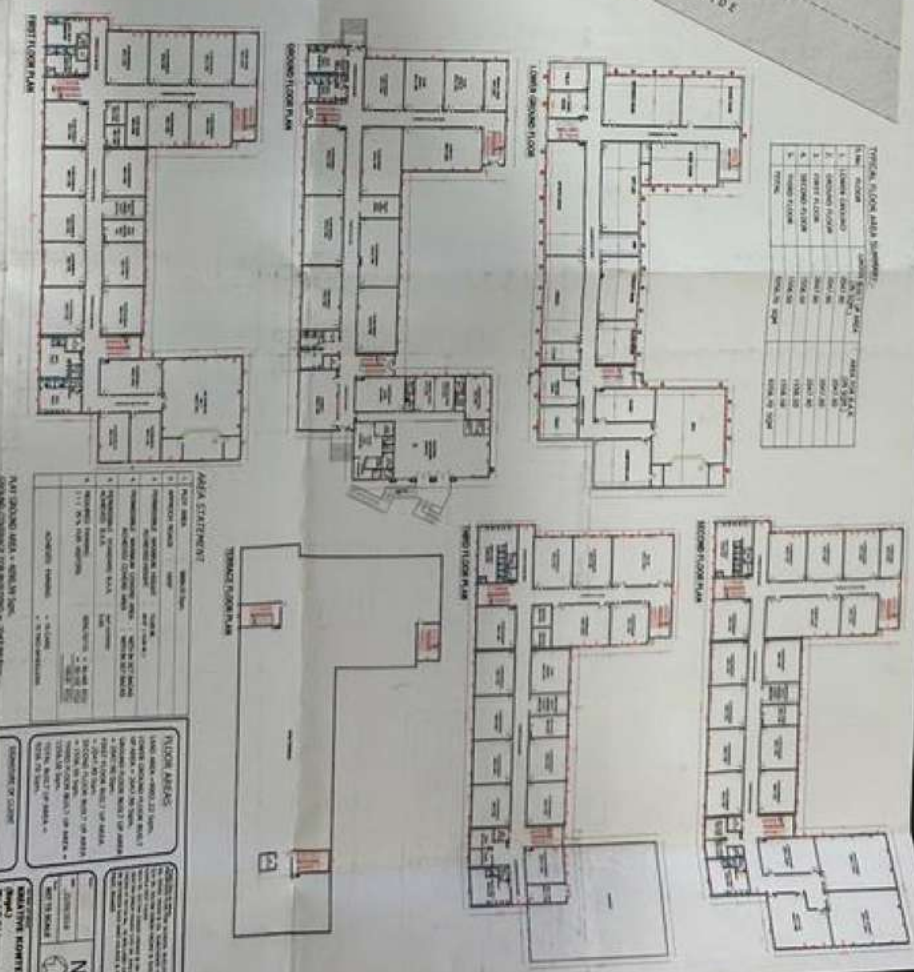
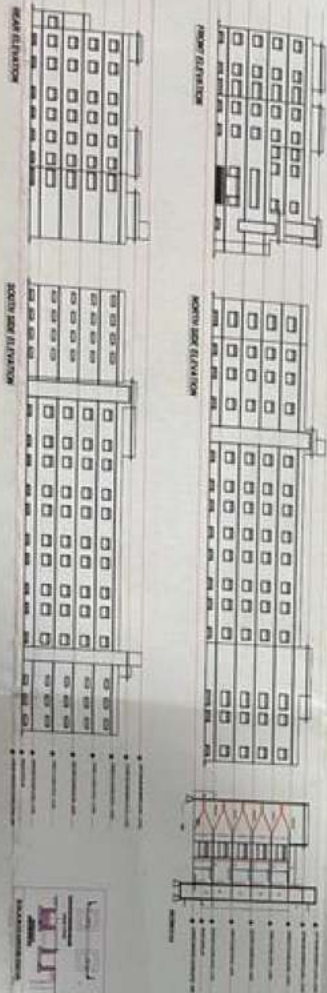

Typical Floor Area Summary

Room	Area (sq. ft.)	Area (sq. m.)
1. LIVING ROOM	1000	93
2. KITCHEN	500	46
3. BEDROOM	1000	93
4. BATHROOM	200	19
5. TOILET	100	9
6. HALL	1000	93
7. CORRIDOR	1000	93
8. STAIRS	1000	93
9. TERRACE	1000	93
10. PARKING	1000	93
11. TOTAL	7000	650

AREA STATEMENT

Area Statement

Room	Area (sq. ft.)	Area (sq. m.)
1. LIVING ROOM	1000	93
2. KITCHEN	500	46
3. BEDROOM	1000	93
4. BATHROOM	200	19
5. TOILET	100	9
6. HALL	1000	93
7. CORRIDOR	1000	93
8. STAIRS	1000	93
9. TERRACE	1000	93
10. PARKING	1000	93
11. TOTAL	7000	650

Notes

1. The area of the building is 7000 sq. ft. (650 sq. m.).
2. The area of the parking is 1000 sq. ft. (93 sq. m.).
3. The area of the terrace is 1000 sq. ft. (93 sq. m.).
4. The area of the corridor is 1000 sq. ft. (93 sq. m.).
5. The area of the stairs is 1000 sq. ft. (93 sq. m.).
6. The area of the hall is 1000 sq. ft. (93 sq. m.).
7. The area of the toilet is 100 sq. ft. (9 sq. m.).
8. The area of the bathroom is 200 sq. ft. (19 sq. m.).
9. The area of the kitchen is 500 sq. ft. (46 sq. m.).
10. The area of the living room is 1000 sq. ft. (93 sq. m.).
11. The area of the bedroom is 1000 sq. ft. (93 sq. m.).

Handwritten notes in the top left corner, including 'LH' and '25m x 15m'.

Handwritten signature in the top right corner.

FLOURISH INTERNATIONAL SCHOOL
CAMEL FARM ROAD, BIKANER

FLOURISH INTERNATIONAL SCHOOL
CAMEL FARM ROAD, BIKANER

